

# PLAT OF SURVEY

A PARCEL OF LAND SITUATED IN THE SOUTH HALF OF SECTION 13, TOWN 6 NORTH, RANGE 3 EAST, PULASKI TOWNSHIP, WILLIAMS COUNTY, OHIO. LOCATED WITHIN THE NORTH AND EAST OF THE FIRST PRINCIPAL MERIDIAN OF THE ORIGINAL LAND SUBDIVISIONS OF OHIO.

**GENERAL OCCUPATION NOTE:**

No fences existed along the East or West boundaries of this property. Beaver Creek exists along the North boundary. All lines of occupation were either wooded or lawn.

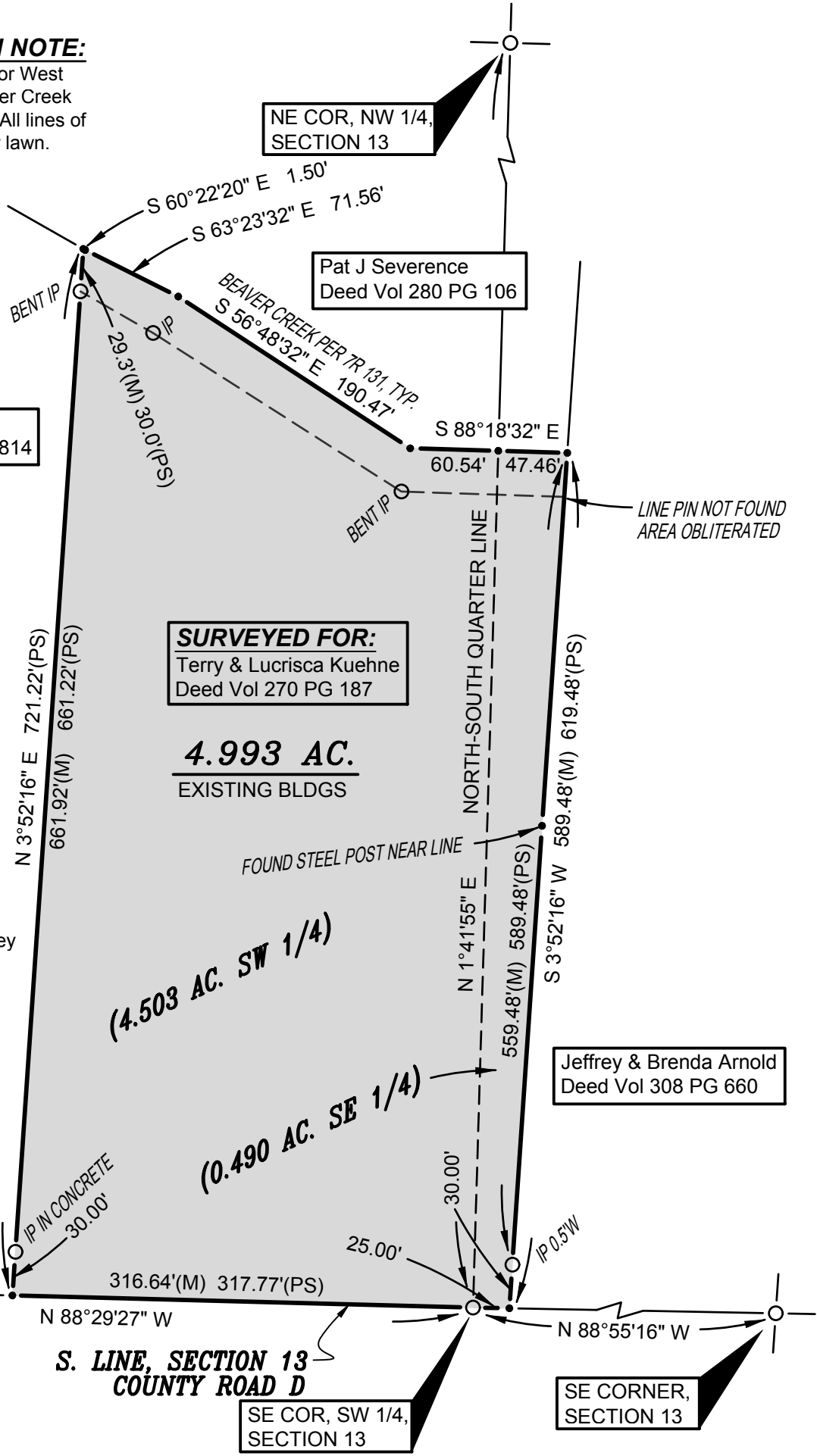

Sharon K Brillhart  
Deed OR 175 PG 1814

NE COR, NW 1/4,  
SECTION 13

Pat J Severence  
Deed Vol 280 PG 106

**SURVEYED FOR:**  
Terry & Lucisca Kuehne  
Deed Vol 270 PG 187

**4.993 AC.**  
EXISTING BLDGS

Jeffrey & Brenda Arnold  
Deed Vol 308 PG 660

SW COR, E 1/2,  
SW 1/4, SEC. 13

SE COR, SW 1/4,  
SECTION 13

SE CORNER,  
SECTION 13

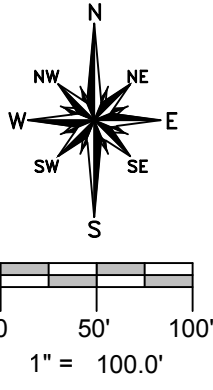

**SURVEY LEGEND**

- Placed 5/8" Rebar w/ Cap
- × Found PK Nail
- Point Established this Survey
- Found Iron Pin or Pipe

**REFERENCE SURVEYS**

- Volume 6R Page 194
- Volume 7R Page 020
- Volume 7R Page 080
- Volume 7R Page 131

I HEREBY CERTIFY THAT I HAVE SURVEYED THE PREMISES SHOWN ON THE PLAT ABOVE. ALL DIMENSIONS ARE SHOWN IN FEET AND DECIMALS THEREOF. SINCE THIS SURVEY DOES NOT INCLUDE A TITLE SEARCH, THERE COULD BE EASEMENTS OR OTHER ENCUMBRANCES UPON THE LAND WHICH ARE NOT SHOWN ON THIS SURVEY PLAT. IF THESE ARE REQUIRED, PLEASE FURNISH THE NECESSARY INFORMATION. THE BEARINGS AND DISTANCES SHOWN ON THE PLAT ABOVE ARE BASED ON STATE PLANE COORDINATES, SPC83, ZONE-OHIO NORTH. THIS SURVEY HAS BEEN RECORDED IN VOL. 27R PAGE 079 OF THE WILLIAMS COUNTY SURVEY RECORDS.

*Brian M. Wieland*  
BRIAN M. WIELAND - REGISTERED SURVEYOR NO. 8286

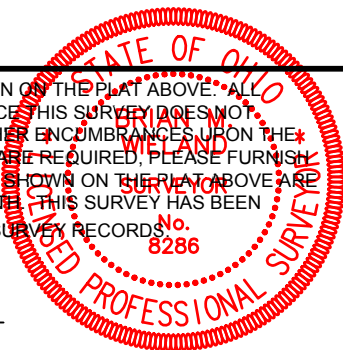

**DATE: 1-20-18** | **JOB: 17-149**  
**WIELAND SURVEYING & ENGINEERING, LLC**  
14067 COUNTY ROAD 20  
WEST UNITY, OH 43570  
419-553-0112 VOICE  
brian@wielandsurveying.com